# Lucht ben ik
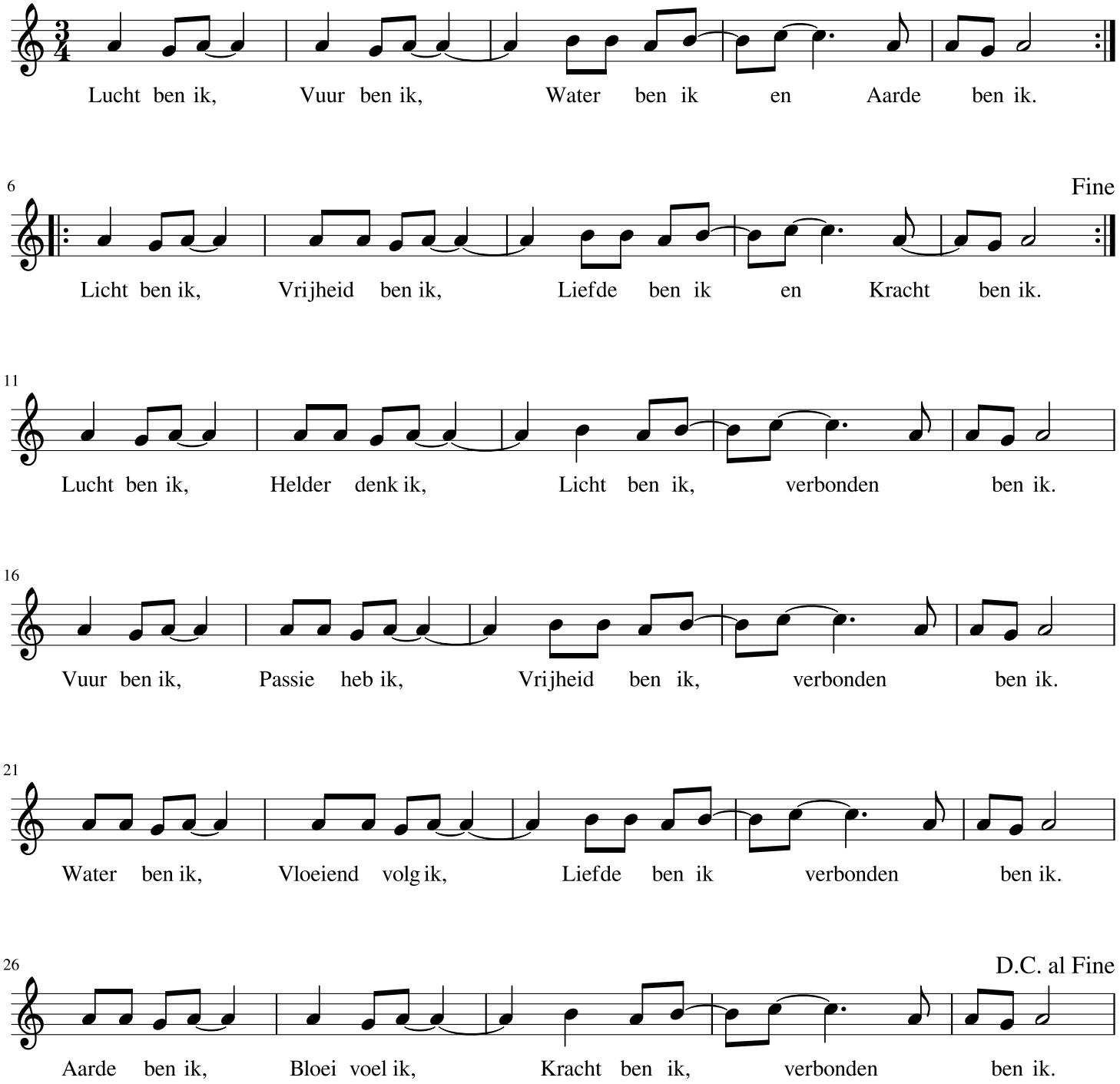
Bette Opfer-Ruting